

LOGAN COUNTY TREASURER'S OFFICE

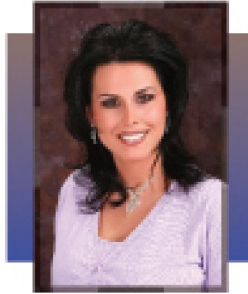

SHERRI LONGNECKER

CLAIM DEADLINE: JUNE 12, 2018

2017 RESALE OVERAGES (EXCESS MONEY)

ACCT #	LEGAL	PREVIOUS OWNER	OVERAGE	VOUCHER # DATE	SIGNATURE
16294	MARSHALL (NEW) LTS 8 – 10 & N/2 OF 11, BLK 15	TODD & JESSICA BARBER	\$272.94		
18214	RHOADS SUB DIV BLK 33	MISTY BRITTON	\$1,221.69		
18589	ELBERTA ADD LTS 1 & 2 BLK 65	MISTY BRITTON	\$345.64		
38846	34-16N-03W TR NE/4	MICHAEL GASSAWAY & JOHN JENSEN	\$5,907.22 \$2953.61 PICKED UP BY JENSEN		
12640	05-16N-02W TR NE/4	SCOTTY LEE LONG	\$601.10	V # 15283 7/3/17	PICKED UP
15516	LANGSTON LTS 1-5, BLK 10	NASH MITCHELL	\$757.01		
15585	LANGSTON LTS 23 & 24, BLK 20	PHILIP & DIANE ROGERS	\$170.65		
18428	COLLEGE HEIGHTS (LANGSTON) LTS 9 – 11 BLK 26	ISOLA SMITH & MADOLYN FINCH	\$408.07		
18426	COLLEGE HEIGHTS (LANGSTON)	SALLIE SMITH	\$524.27		

TELEPHONE: 405 282-3154

FAX: 405-282-3155

EMAIL: Christina@loganct.com

ADDRESS: P.O. Box 219

Guthrie, OK 73044

LOGAN COUNTY TREASURER'S OFFICE

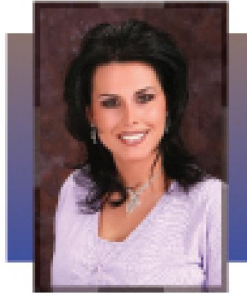

SHERRI LONGNECKER

ACCT #	LEGAL	PREVIOUS OWNER	OVERAGE	VOUCHER # DATE	SIGNATURE
LTS 1 – 6 BLK 26					
2174	34-16N-03W TR NE/4	GASSAWAY, MICHAEL & JENSEN, JOHN	5907.22	V # 15282 6/27/17 JOHN JENSEN ½ \$2953.61	PICKED UP



TELEPHONE: 405 282-3154

FAX: 405-282-3155

EMAIL: Christina@loganct.com

ADDRESS: P.O. Box 219

Guthrie, OK 73044